

Patient report

Bio-Rad DATE: 09/24/2019
D-10 TIME: 03:44 PM
S/N: #DJ4I016123 Software version: 4.30-2
Sample ID: 10563991
Injection date 09/24/2019 02:35 PM
Injection #: 28 Method: HbA1c
Rack #: --- Rack position: 6

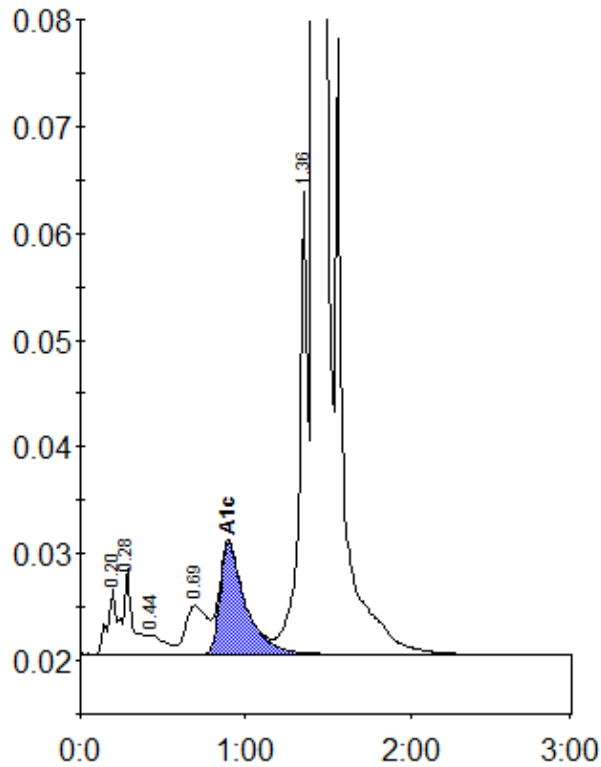

Peak table - ID: 10563991

Peak	R.time	Height	Area	Area %
A1a	0.20	6161	22173	0.8
A1b	0.28	8073	34708	1.2
F	0.44	1757	12422	0.4
LA1c/CHb-1	0.69	4549	42005	1.4
A1c	0.90	10419	112372	5.3
P3	1.36	43378	155604	5.3
A0	1.42	794288	2545735	87.0
Total Area:		2925019		

Concentration:	%
A1c	5.3